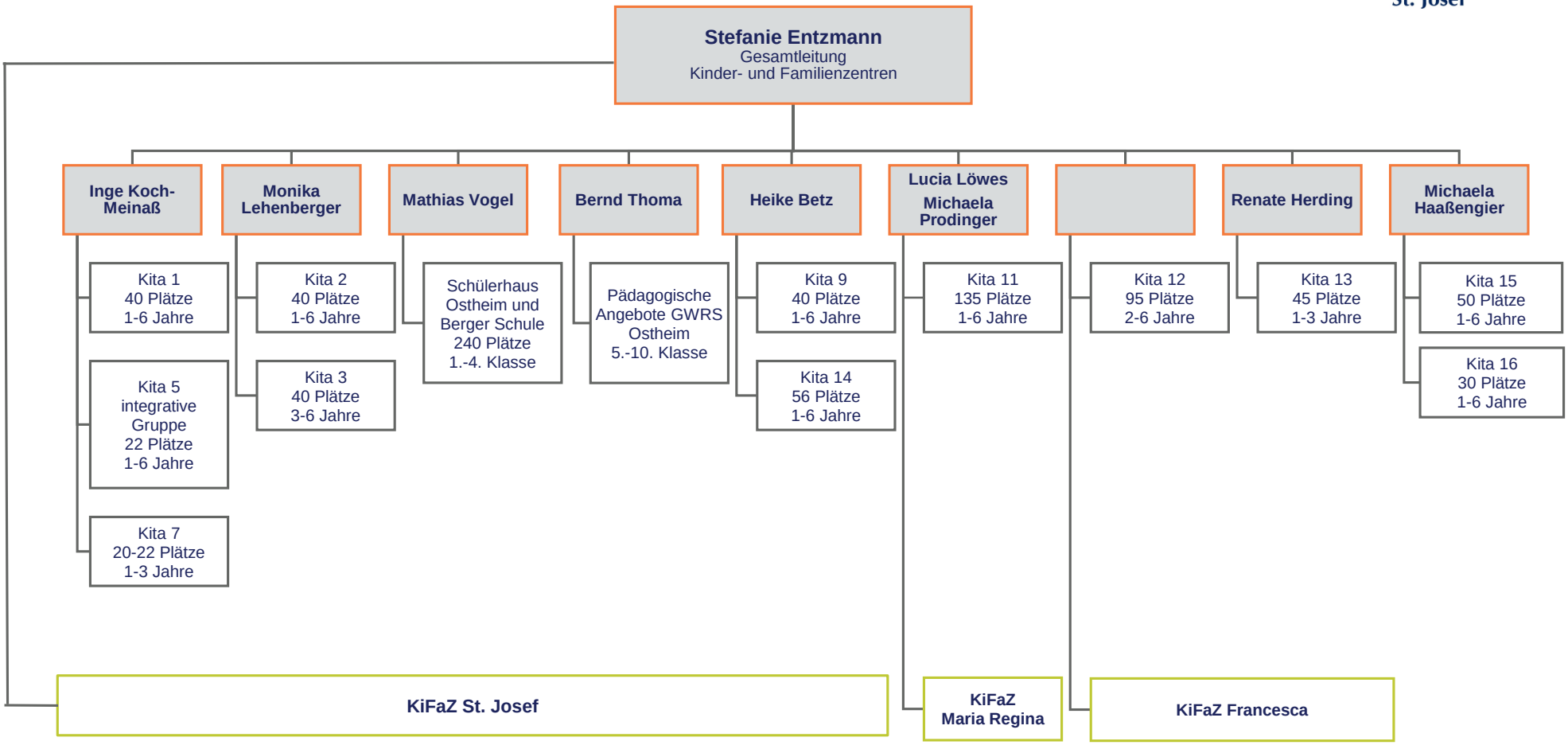

Organigramm Kindertagesstätten/ Kinder- und Familienzentren der St. Josef gGmbH, Stand: 29.07.2022